

ANDERSON ENGINEERING AND SURVEYING, INC.

PROFESSIONAL ENGINEERS AND LAND SURVEYORS

17681 Hwy 395, Lakeview, Oregon 97630
(541) 947-4407 Fax (541) 947-2321

www.andersonengineering.com

PROJECT INSPECTION REPORT

PROJECT NAME: Crescent Wastewater Treatment Facility

DATE AND TIME: 4/4/19 11:00 AM

WEATHER: 40s, overcast

TRADES ON JOB: Bob's Excavation

LOCATION: Site of the Wastewater Treatment Facility

COMMENTS:

The Sander's easement to Piney has been completely cleared. The foundations area for the chlorinator building has been completely plumbed with electrical and drainage conduits throughout and is awaiting good weather to pour the structure itself; the chlorinator building will be poured monolithically, meaning that all building parts will be poured together. By the end of the following week, with good weather, this pour is expected to occur. Discing equipment has been delivered (it is being rented) and was discovered to have some minor electrical issues that are being worked on currently. Large-scale discing operations to complete the soil blending will be the focus of the following week. The lift station have been buried with all piping connected to the chlorinator.



Figure 1: Looking north at the installed lift station adjacent one of the chlorinator's risers.



Figure 2: Looking east at the dug out foundation pad for the chlorination building with preinstalled conduits for sewage and electrical work.



Figure 3: Looking southeast at the dug out foundation pad for the chlorination building with preinstalled conduits for sewage and electrical work.

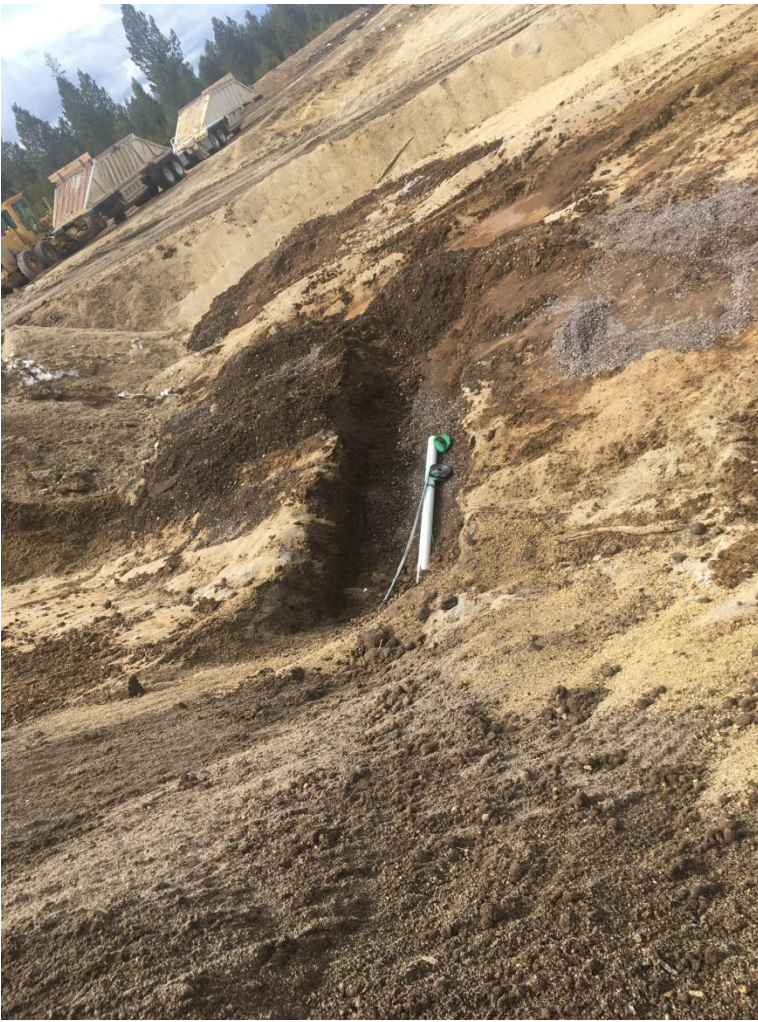

Figure 4: Looking west at the buried input pipe; this input pipe will allowed sewage to leave the collection system for retention in the facultative lagoons.



Figure 5: Looking north at the overall project. Note that in the middle of this picture, to where all the trucks are located will be the western facultative lagoon.



Figure 6: Looking east at the overall project. Note that this picture shows what will be the eastern facultative lagoon.

INSPECTOR: Nicole Braudy

COPIES TO: Crescent Sanitary District, Bob's Excavation